

346 OAK TRC

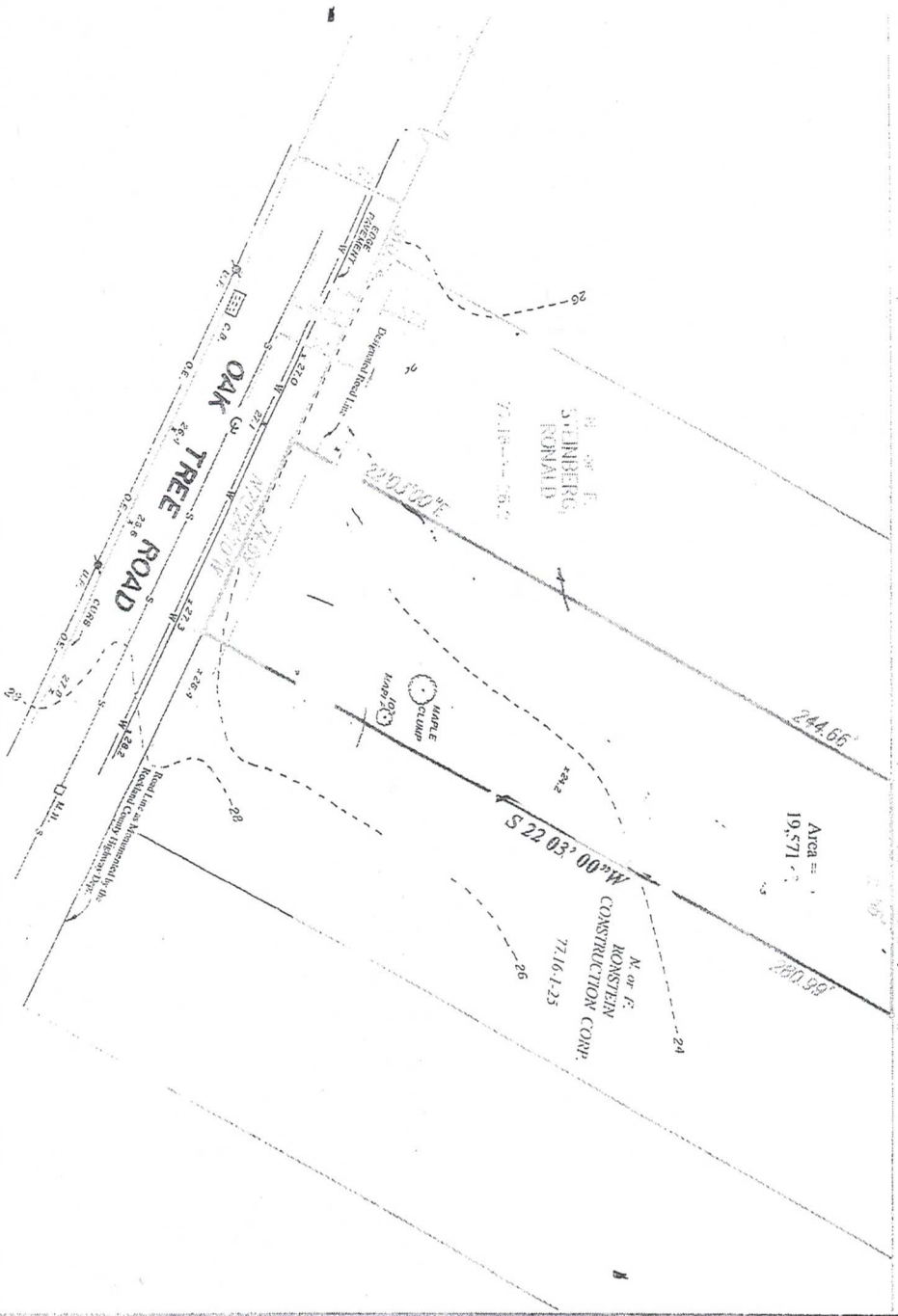

R. or E.
JENNECO, INC.

77.16-1-23





H. or F.
HARRIS CO., INC.

77-16-1-23

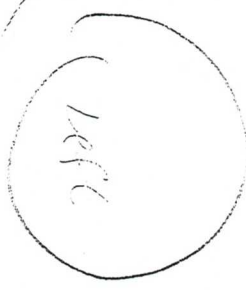

H. or F.
BRINNIER

77-16-1-23

OAK-5-TREE-ROAD

Road Line as Measured for the
Road and Highway Dept.

Area
16,883

N. or F.
STERNBERG
PI YARD

EDGE WET AREA

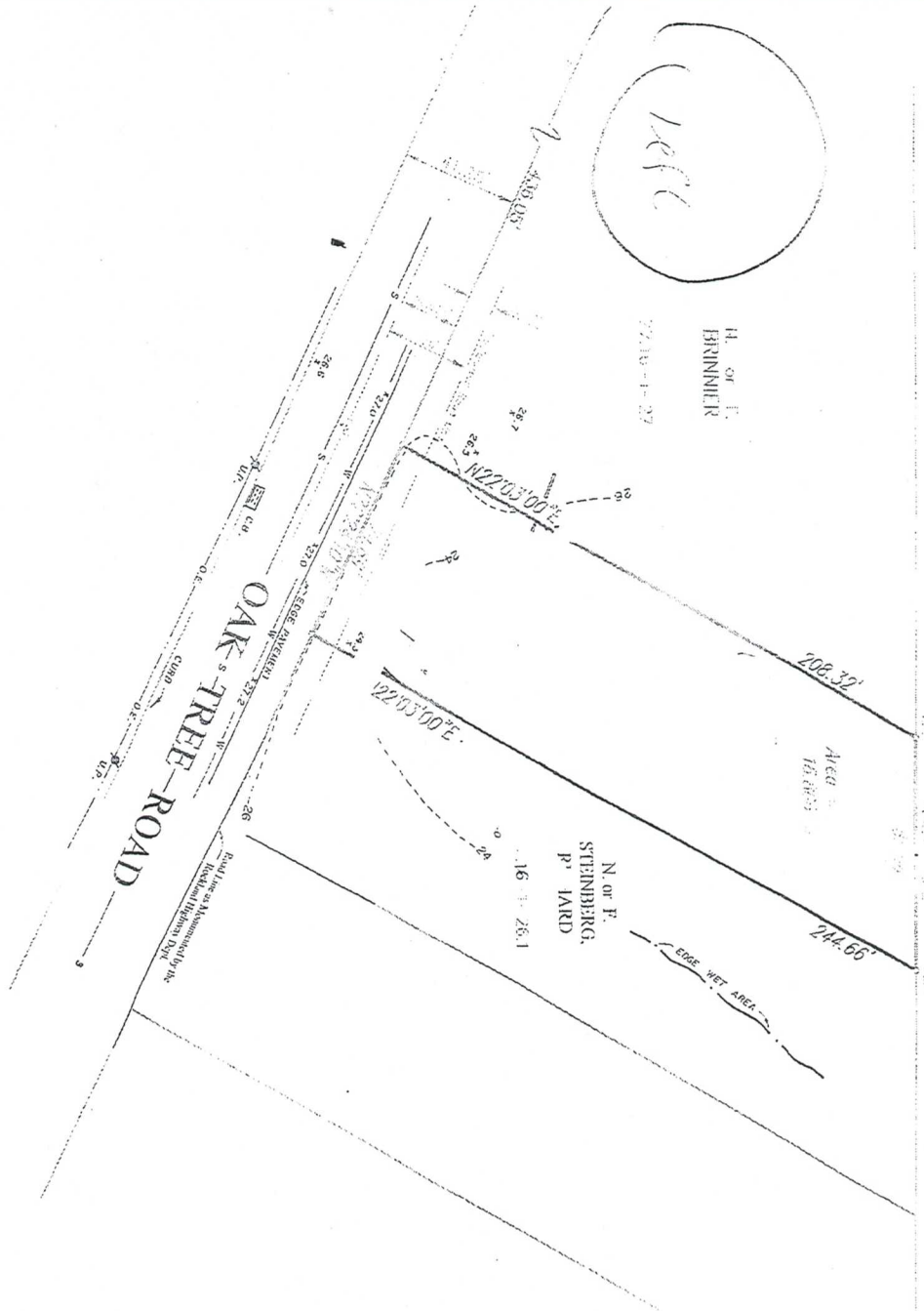

342

Land Survey

For

RONALD STERNBERG

PARISADIS

Town of Thompson

Forkland County, NY

Scale 1" = 40'

Area of 0.39 AC.

October 26, 2005

May 8, 2006 - Wetlands Location

Top Lot Designation Sect. 77-16 Bbl. 1 Lot 26.2

EXISTING ZONE

L10

Light Industrial - Office

Authorities:

- a. Ronald Stenberg
- b. The Town of Thompson
- c. The American Fide Insurance Company of New York

"I certify that the survey was prepared in accordance with the engineering and geomatics laws of the State of New York, and that the survey was conducted in accordance with the provisions of the Engineering and Geomatics Law of the State of New York, and that the survey was conducted in accordance with the provisions of the Engineering and Geomatics Law of the State of New York."

Ronald Stenberg, L.S.
110 South Main Street
Forkland, NY 13068
Tel: 518-338-1111

019162

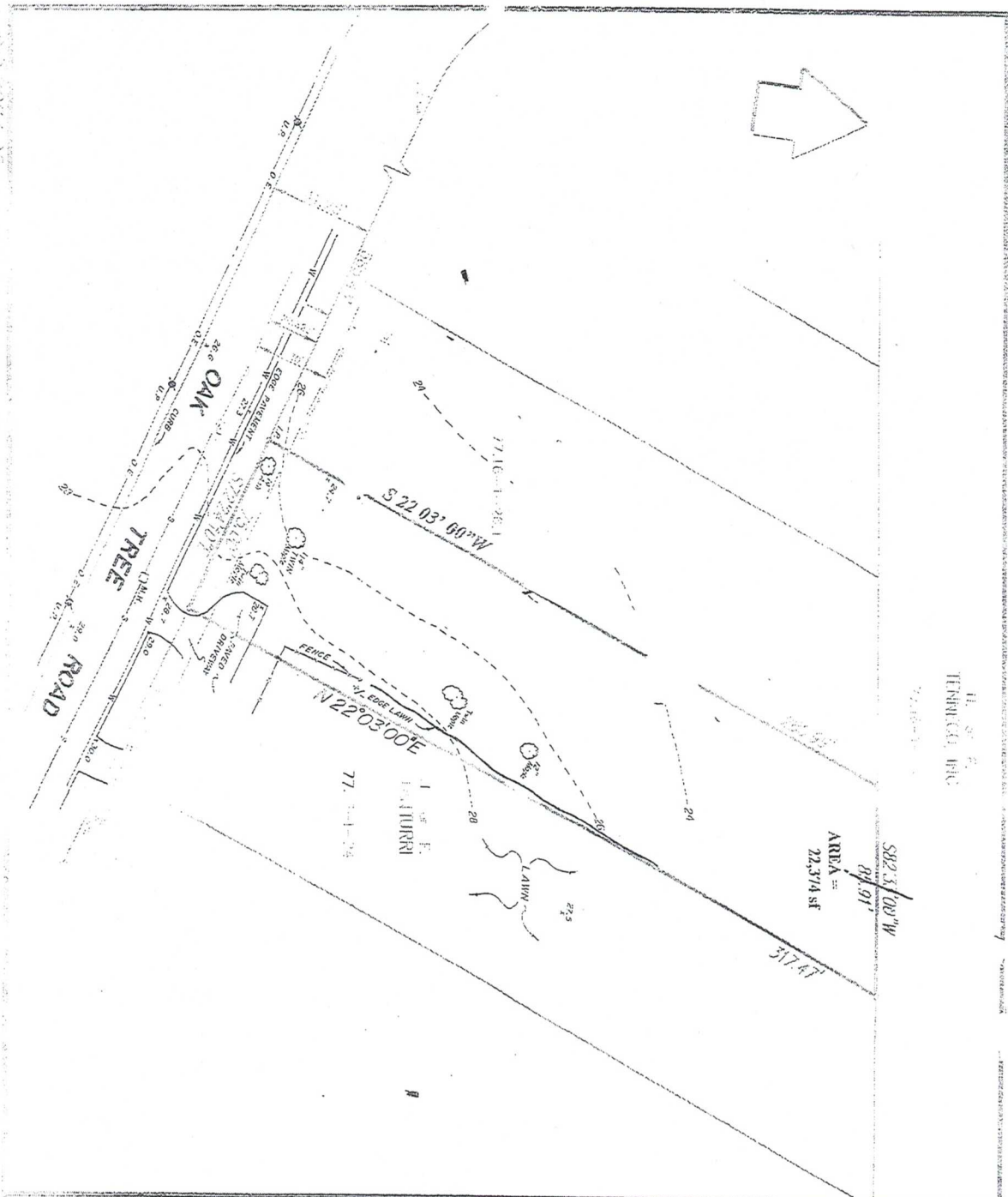

H. 27 2
 TERRACE INC

AREA
 22,374 SF

348

Land Survey
 for

RONSTEIN CONSTRUCTION CORP.

PAI ISRAEL'S

Town of Chateaufort Rockland County, NY

Scale 1" = 40'

October 26, 2005

Map 8, 2006 - Highlands Location

Tax Lot Designation Sect. 77.16 Blk. 1 Lot 25

EXISTING ZONE

LHO

Light Industrial - Office

Certified:

- Ronstein Construction Corp.
- The Town of Chateaufort
- Eric Abraham, The Insurance Companies of New York

Exhibit 8000 - Subject of this survey is shown in green. The property is shown in red. The existing easements are shown in blue. The proposed easements are shown in yellow. The proposed easements are shown in yellow. The proposed easements are shown in yellow.

Eric Abraham
 16, 699167

PAI 074 25